

LIMS that speaks your language!

Fastest local language implementation available

Localization of LIMS software can become a difficult and lengthy process since converting a program to a new language usually involves modifying the source code. PerkinElmer's revolutionary approach of removing the text from the source code and putting it into a database drastically shortens the time required to implement a new language. Using a new localization tool created by our LABWORKS developers, we can dramatically increase the number of languages supported in a very short period of time.

Easy Translation into Nearly any Language

Backwards Compatibility

The internationalized LABWORKS product is backwards compatible with previous software versions and optional modules that have not been localized. These programs will continue to operate in their original design along with the localized modules.

- Chinese
- English
- French
- German
- Italian
- Russian
- Spanish
- and more...

Global Solutions for Global Needs

PerkinElmer LABWORKS, an industry leader since 1985, continues to evolve and enhance its LIMS software. The company offers solutions for virtually any laboratory setting. From environmental to process control to food and beverage, LABWORKS provides an application tailored to fit your laboratory's needs. With a history of top-rated customer support and industry-leading technology, LABWORKS has earned its ranking as a top LIMS solution.

PerkinElmer's LABWORKS LIMS can manage your instrument data, integrate your laboratory processes and provide sample information management and quality control from scheduling to analysis to reporting. Let LABWORKS show you the laboratory of the future. Choose the proven performance, outstanding support and reliability of PerkinElmer.

To find out how you can SPEED your laboratory's information flow in multiple languages, speak to a LABWORKS LIMS specialist today at 1 (800) 762-4060 (US & Canada) or (203) 925-4602 or fax (203) 944-2513 or visit us at www.labworks.com

whatever your **LIMS** needs, we have a **solution.**

PerkinElmer Life and Analytical Sciences
 710 Bridgeport Avenue
 Shelton, CT 06484-4794 USA
 Phone: (800) 762-4000 or (+1) 203-925-4602
www.perkinelmer.com



For a complete listing of our global offices, visit www.perkinelmer.com/lasoffices

©2003 PerkinElmer, Inc. All rights reserved. The PerkinElmer logo and design are registered trademarks of PerkinElmer, Inc. All other trademarks not owned by PerkinElmer, Inc. or its subsidiaries that are depicted herein are the property of their respective owners. PerkinElmer reserves the right to change this document at any time and disclaims liability for editorial, pictorial or typographical errors.

006962_01 Printed in USA

LABWORKS ES LIMS Multi-Language Capabilities



Greater Flexibility for Global Operations



LIMS Solutions for Global Operations

Local Language Capability

Global organizations need increasingly reliable, scalable solutions for managing and tracking laboratory sample and results data. Effective language localization is also paramount to effective laboratory operations on a global scale.

PerkinElmer's LABWORKS team has installed and implemented LIMS since 1985. This real-world experience created a flexible LIMS solution that meets the varied needs of laboratory managers and LIMS users worldwide.

LABWORKS ES (Enhanced Security) LIMS offers new multi-language functionality to streamline laboratory data management and speed the flow of enterprise information. Using the native language interface, LABWORKS ES users can analyze and report on sample data in a variety of local languages - all from the same Desktop.

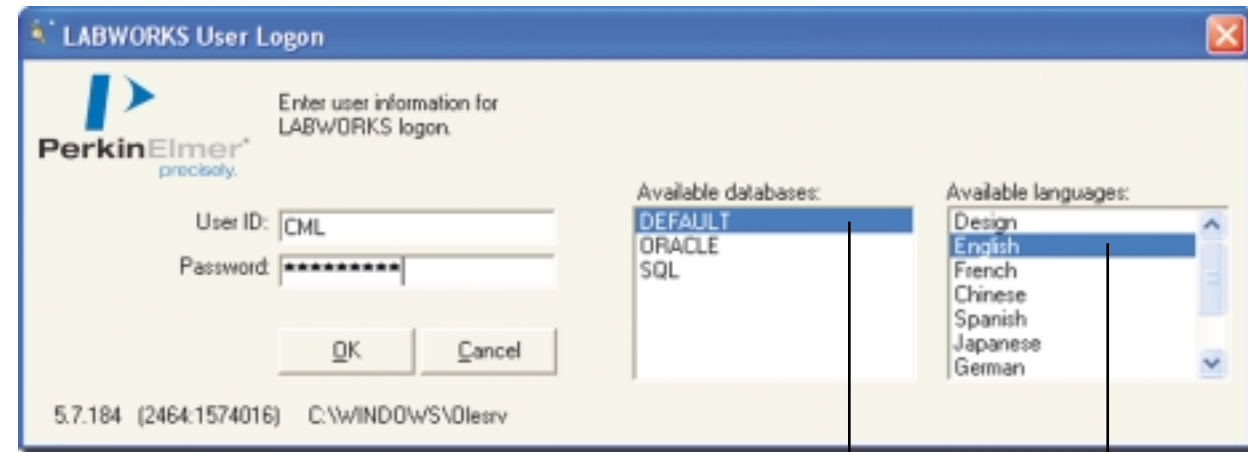

Select the database of choice.

Select the language you want.

Greater Flexibility

LABWORKS is unique in its ability to alternate between languages at the point of user login. With the multi-language interface, users can instantly select their local language and database of choice. For even greater flexibility, users within a networked installation can each run different languages.

The LIMS Administrator can also “lock in” a language so operators use one language and database. Languages that are not currently translated can be accommodated within the database. The LABWORKS translation tool allows the System Administrator to add any language.

The language interface can even be customized during the implementation process. For example, the interface terminology could be changed to reflect an individual organization's laboratory workflow and business practices.

A key advantage

of LABWORKS localization is compatibility with previous versions of the software. As a result, existing and new LABWORKS customers can utilize the new functionality as needed.

True Asian Language Support

LABWORKS ES LIMS is one of the first on the market to support double-byte characters for true Asian language support.



SQC chart setup for Certificate of Analysis.

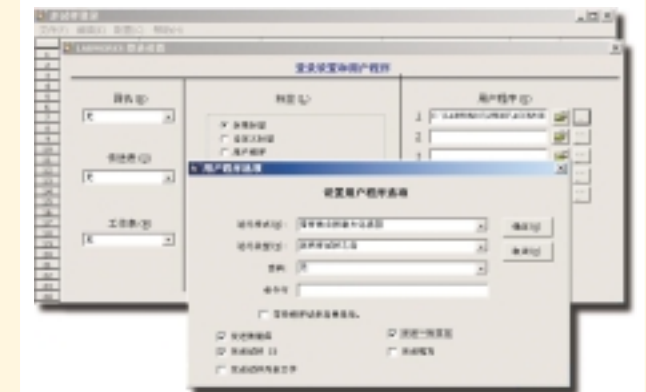

Custom user program settings in Multi-sample Login.

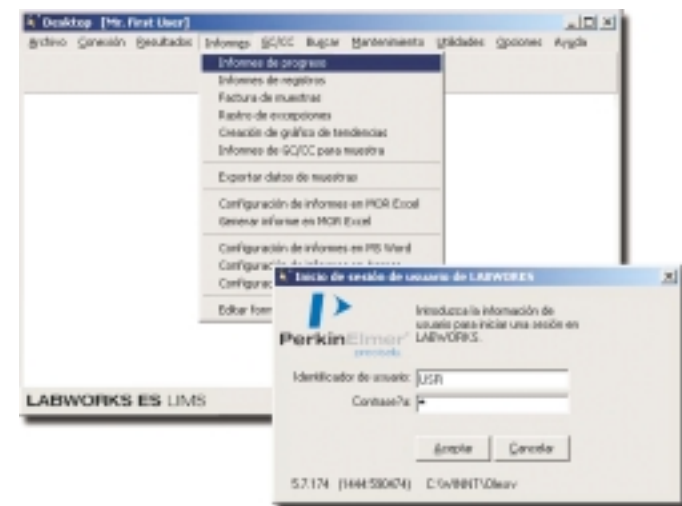

LABWORKS Desktop & Security Server in Spanish.

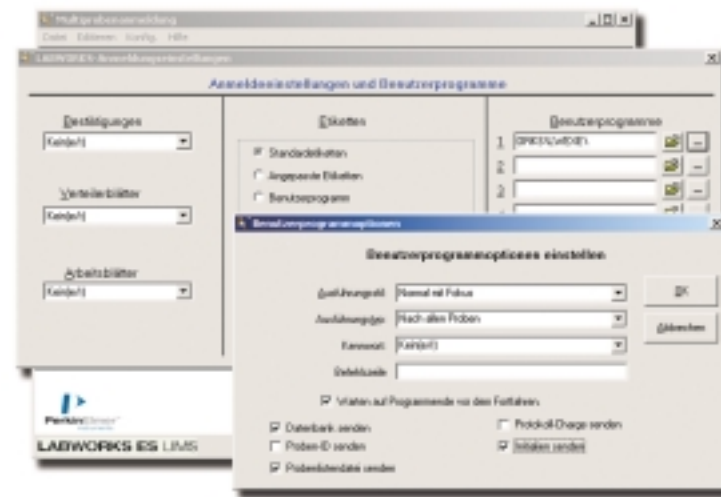

Multi-sample login in German.

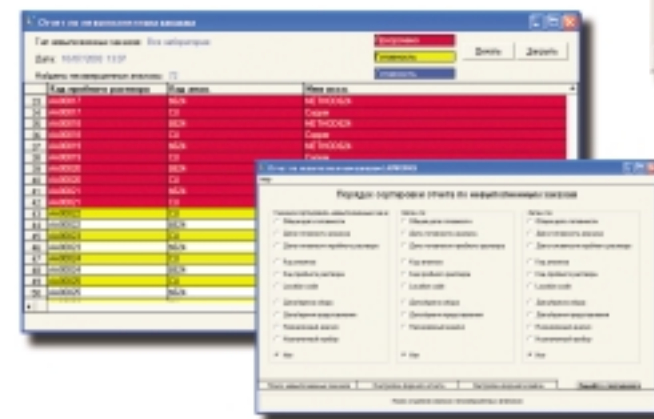

The LABWORKS Backlog module provides a list of analysis pending results entry in Russian.

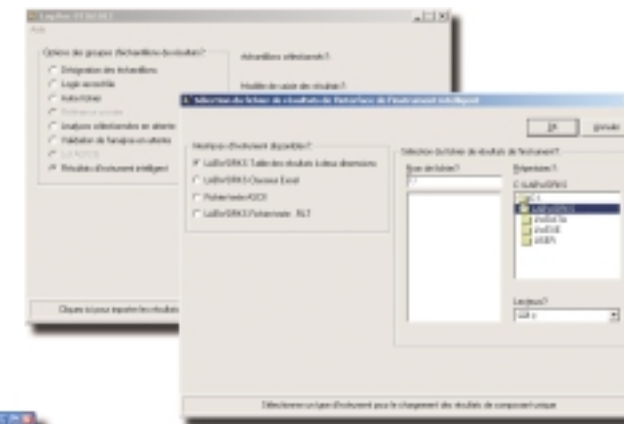

Results Entry in French.